

23-24 APRIL 2010 FOUR SEASONS HOTEL DUBLIN

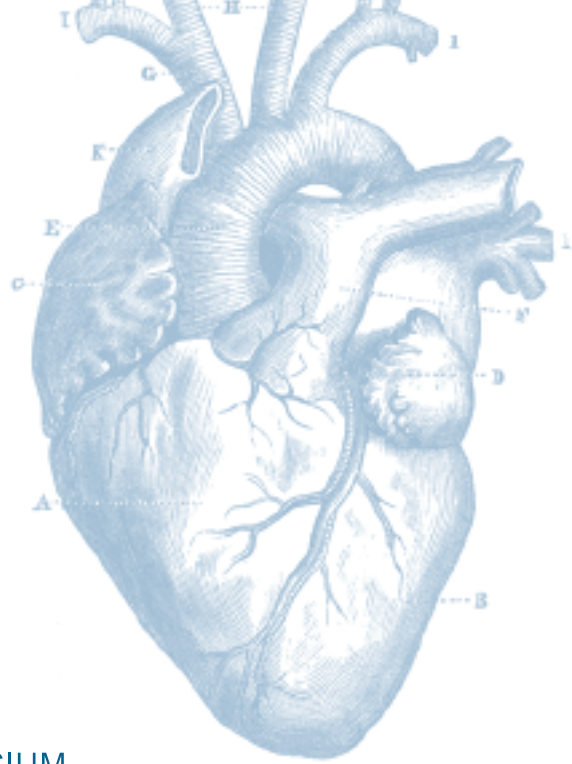

MAJORS

METABOLIC ATHEROSCLEROTIC JOINT REGIONAL SYMPOSIUM
IN **CARDIOLOGY** + **ENDOCRINOLOGY**

MAJORS: the Metabolic Atherosclerotic Joint Regional Symposium is a unique international collaboration between leading Irish and Italian experts focusing on the important clinical relationship between cardiology and endocrinology. Specialists in both fields will have the opportunity to participate in the exchange of ideas and current thinking facilitated by key opinion leaders from around the globe.

By bringing together top Irish and Italian experts and leading international speakers, *MAJORS* also represents a unique collaboration between Ireland and Italy, and an opportunity to advance the relationship between the two countries.

ENDORSED BY:



IRISH ENDOCRINE SOCIETY



Irish Cardiac Society



Federazione Italiana di Cardiologia
Italian Federation of Cardiology



SOCIETÀ ITALIANA DI ENDOCRINOLOGIA



ACCREDITATION PENDING
for Irish (CME) delegates

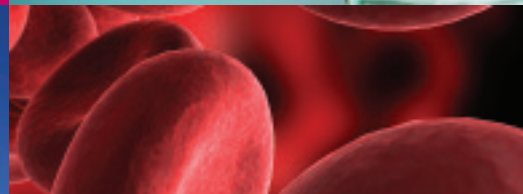
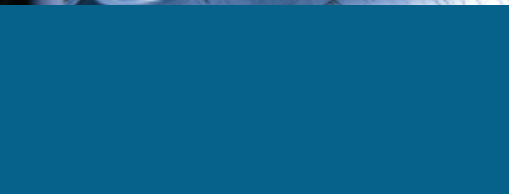
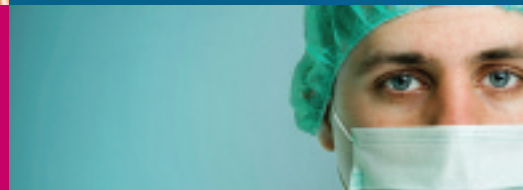

M+C Events, 5-7 Clanwilliam Terrace, Dublin 2, Ireland
t 055 535 8181 (Florence) t +353 1 665 0300 f +353 1 662 8041 e majors@mandcgroup.ie w www.mandcgroup.ie

PRELIMINARY PROGRAMME

FRIDAY 23 APRIL 2010

- 2:00pm - 3:00pm Registration and refreshments
- 3:00pm - 3:30pm Welcome - Dr Vincent Maher, Executive Chairman of MAJORS
- 3:30pm - 4:15pm **MAJORS 1: CARDIOLOGY**
UPDATE ON HEART DISEASE REVERSAL THROUGH HDL MANIPULATION
Presented by Prof B Greg Brown, Seattle, USA
- 4:15pm - 4:45pm Coffee break
- 4:45pm - 5:30pm **MAJORS 2: ENDOCRINOLOGY**
ENDOTHELIAL DYSFUNCTION AND PROGENITOR CELL IN DIABETES:
ROLE IN THE ATHEROTHROMBOTIC PROCESS
Presented by Prof Gian Paolo Fadini, Padua, Italy
- 5:30pm - 6:00pm DEBATE IN ENDOCRINOLOGY
Chaired by Prof Donal O'Shea and Prof Alberto Zambon
- 6:00pm End of sessions

SATURDAY 24 APRIL 2010

- 9:30am - 10:15am **MAJORS 3: CARDIOLOGY**
CORONARY ATHEROSCLEROSIS: CURRENT IMAGING MODALITY
Presented by Prof Pim de Feyter, Rotterdam, Netherlands
- 10:15am - 10:45am Coffee break
- 10:45am - 11:30am **MAJORS 4: ENDOCRINOLOGY**
EMERGING CONCEPTS ON CARDIOVASCULAR RISK IN TYPE 2 DIABETES
Presented by Prof Alan Chait, Seattle, USA
- 11:30am - 12:15pm DEBATE IN CARDIOLOGY
Chaired by Dr Vincent Maher and Prof Claudio Borghi
- 12:30pm - 2:00pm Lunch break
- 2:00pm - 3:30pm YOUNG INVESTIGATOR AWARD
Presentation of awards in each specialty for each country
- 3:30pm Close of symposium

IRISH/ITALIAN COMMITTEE:

Dr Vincent Maher, Consultant Cardiologist, Dublin
Prof Donal O'Shea, Consultant Endocrinologist, Dublin
Prof Alberto Zambon, Consultant Endocrinologist, Padua
Prof Claudio Borghi, Consultant Cardiologist, Bologna

REGISTER ONLINE TODAY AT
www.majors.ie

For further information
tel: 055 535 8181